

PAR9

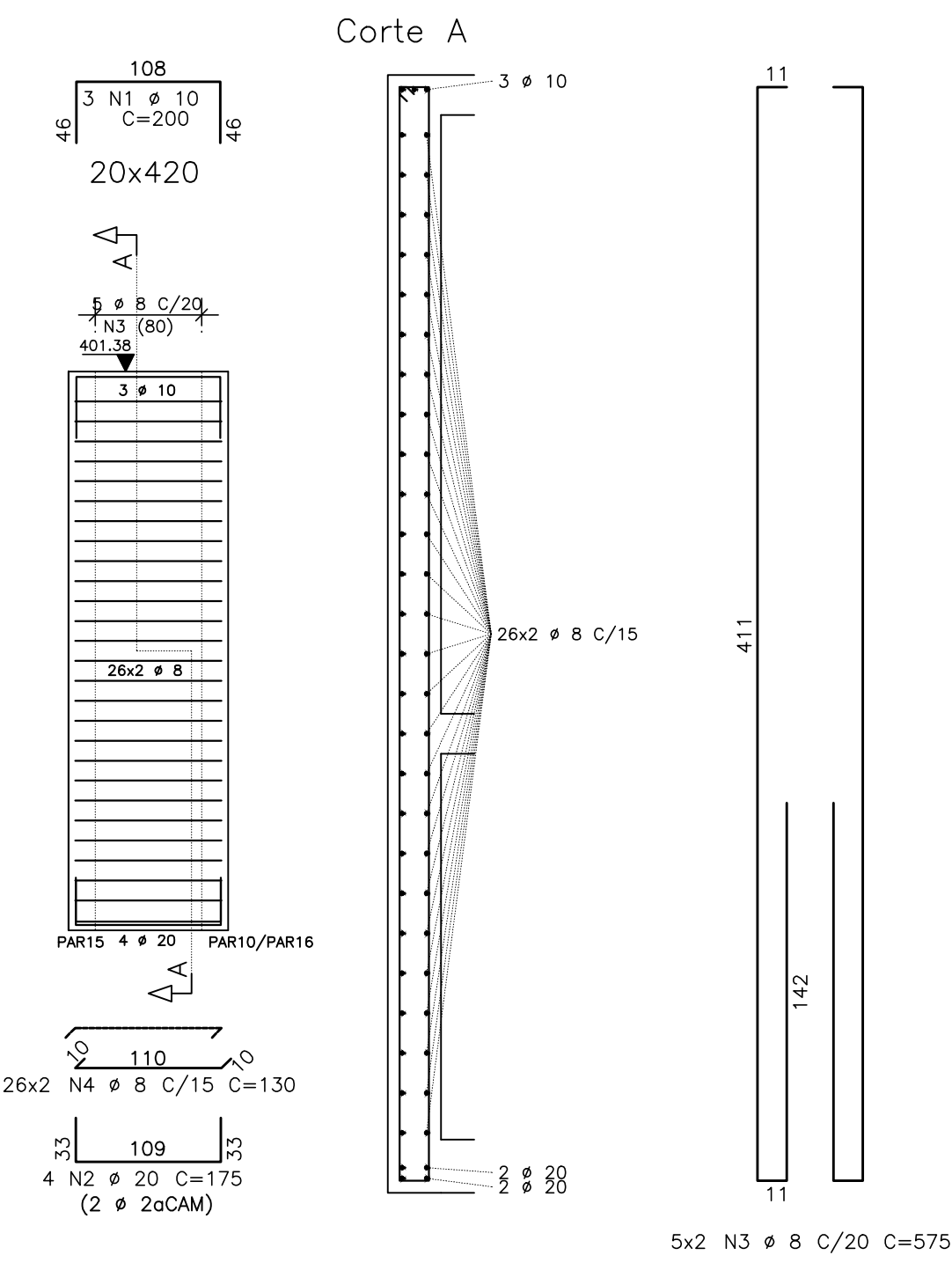

PAR12

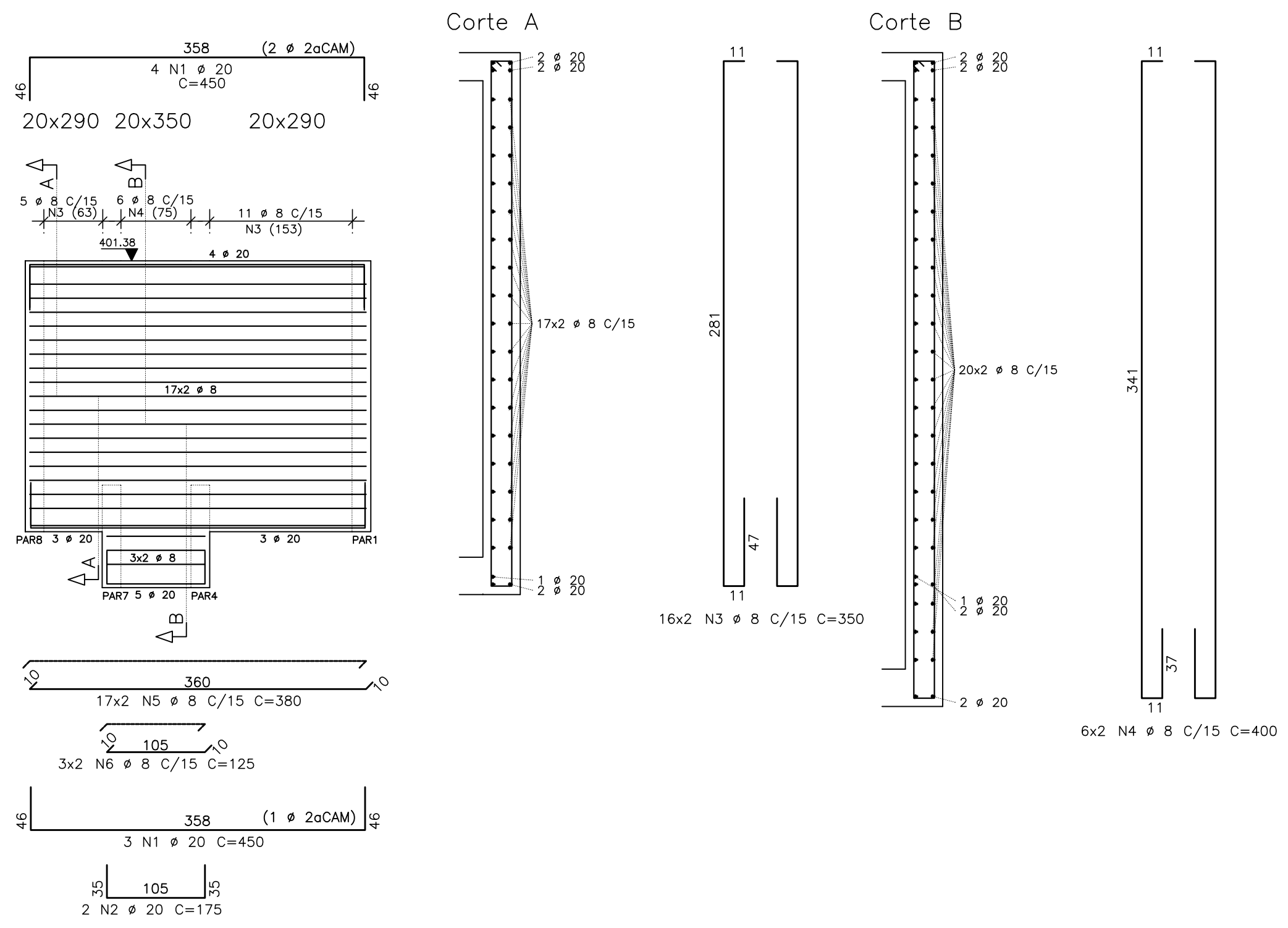

PAR15

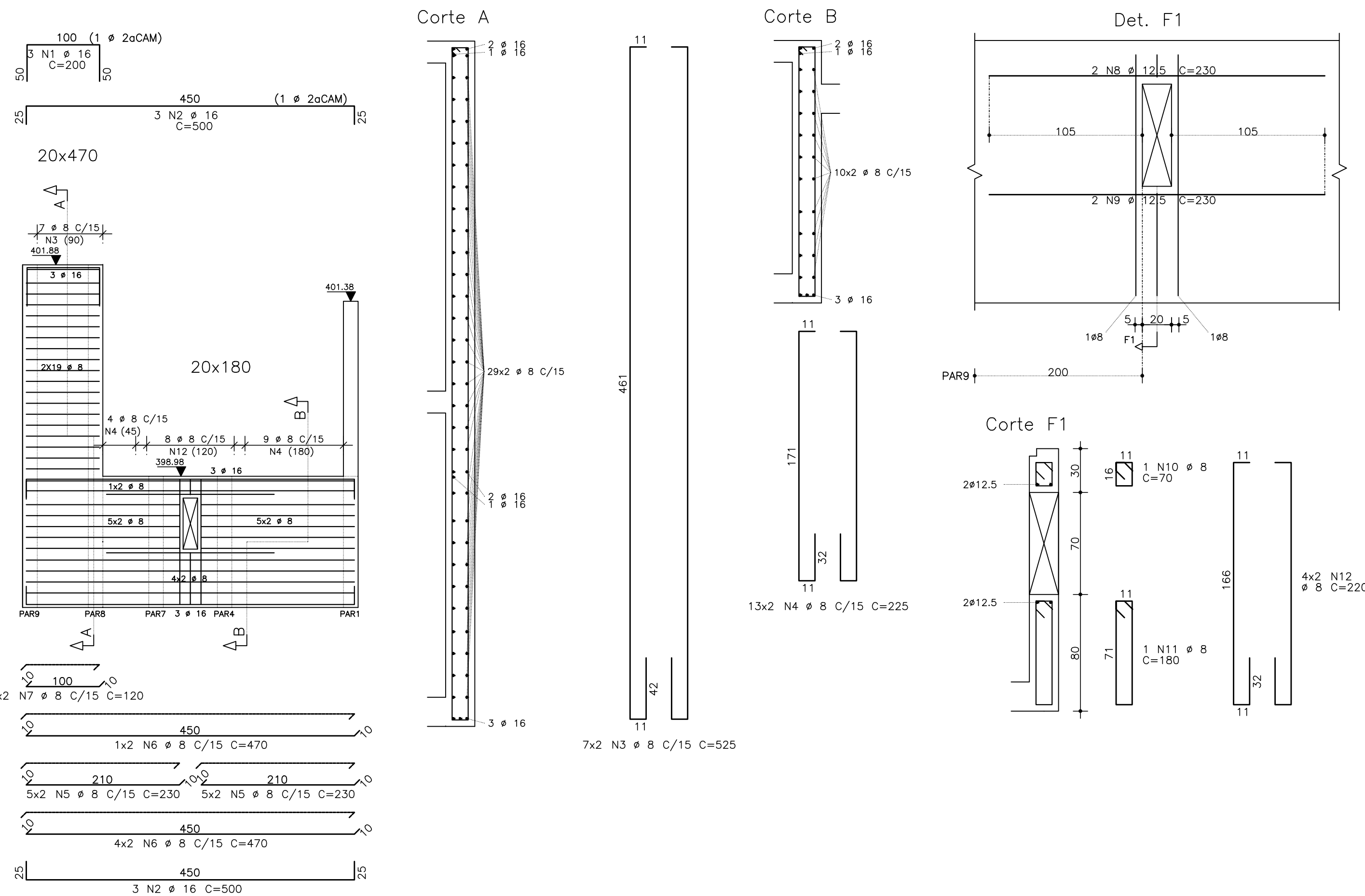

PAR	AÇO	POS	BIT (mm)	QUANT	COMPRIMENTO (cm)	TOTAL (cm)
PAR9	50	1	10	3	200	600
	50	2	20	4	175	700
	50	3	8	10	575	5750
PAR12	50	1	20	7	450	3150
	50	2	20	2	175	350
	50	3	8	12	400	4800
PAR15	50	1	16	3	200	600
	50	2	16	6	500	3000
	50	3	8	14	550	7700

RESUMO	AÇO	CA	50-60	PESO (kg)
60	5	46	7	14
50	6.3	36	1135	42
50	8	2837	20	109
50	10	66	574	7
50	12.5	20	1820	3
50	16	68	1820	1
50	20	230	1893	1
Peso Total	50	=	230	1893 kg
Peso Total	50	=	230	1893 kg

PAR16

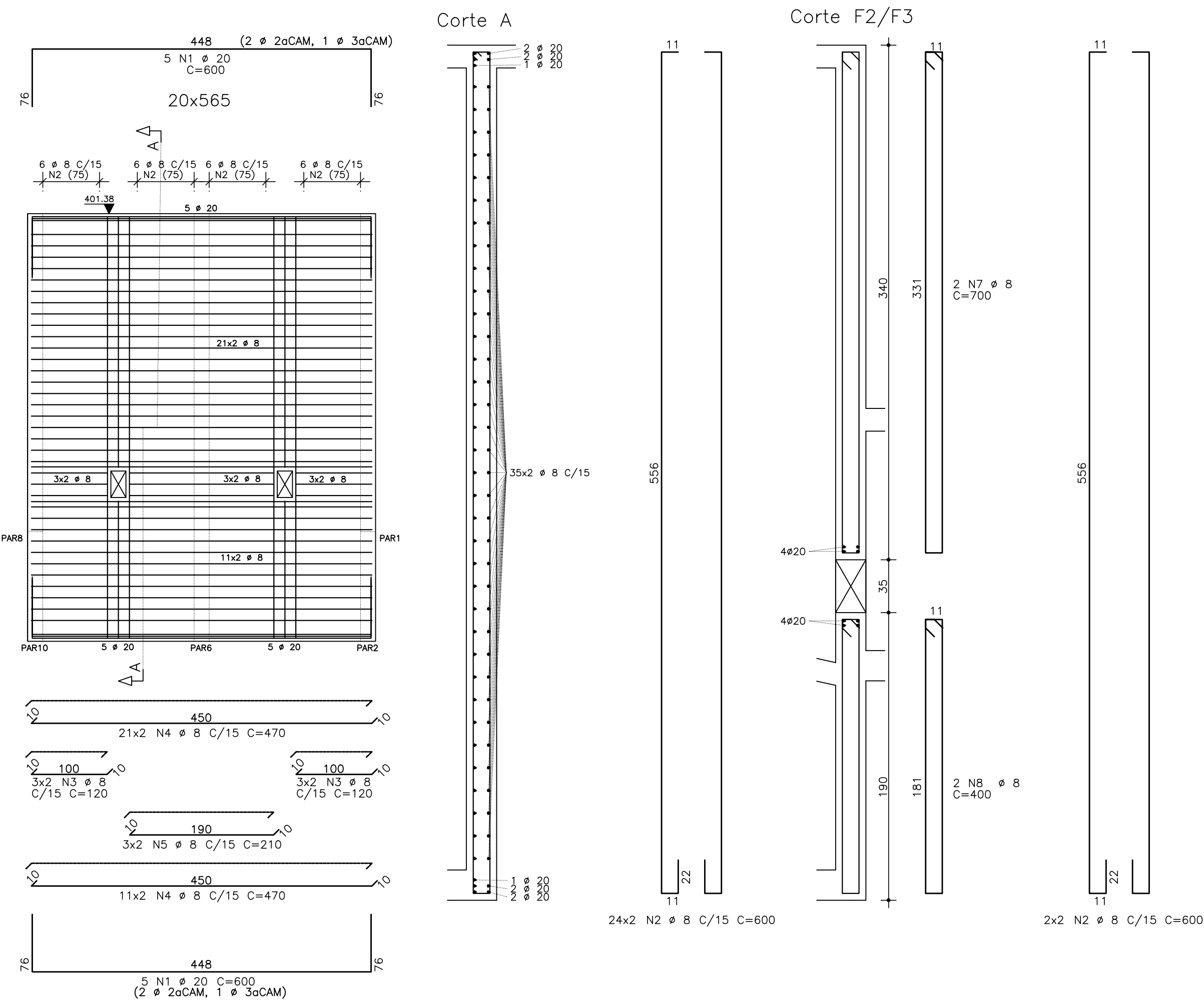

PAR17

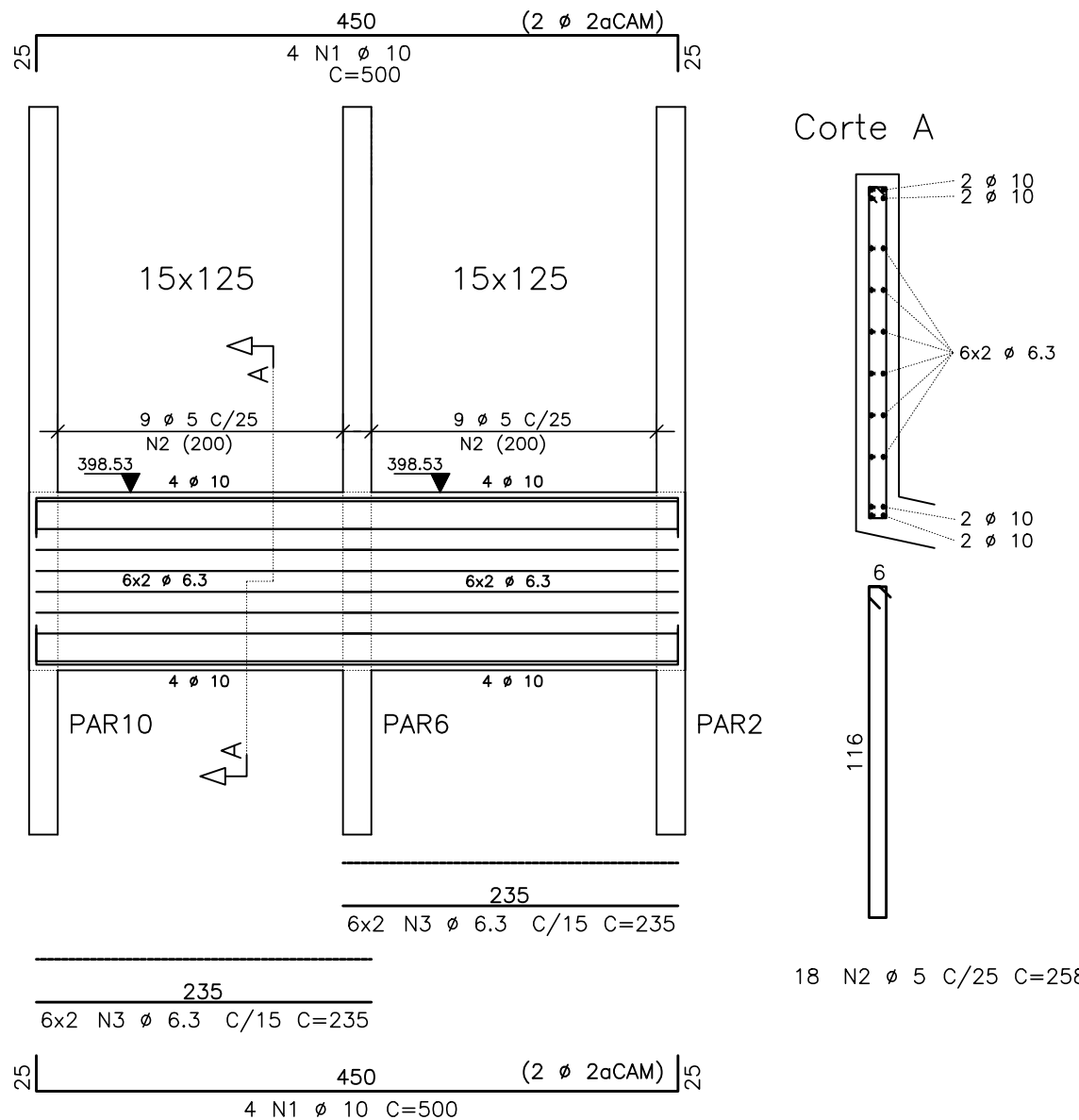

PAR18

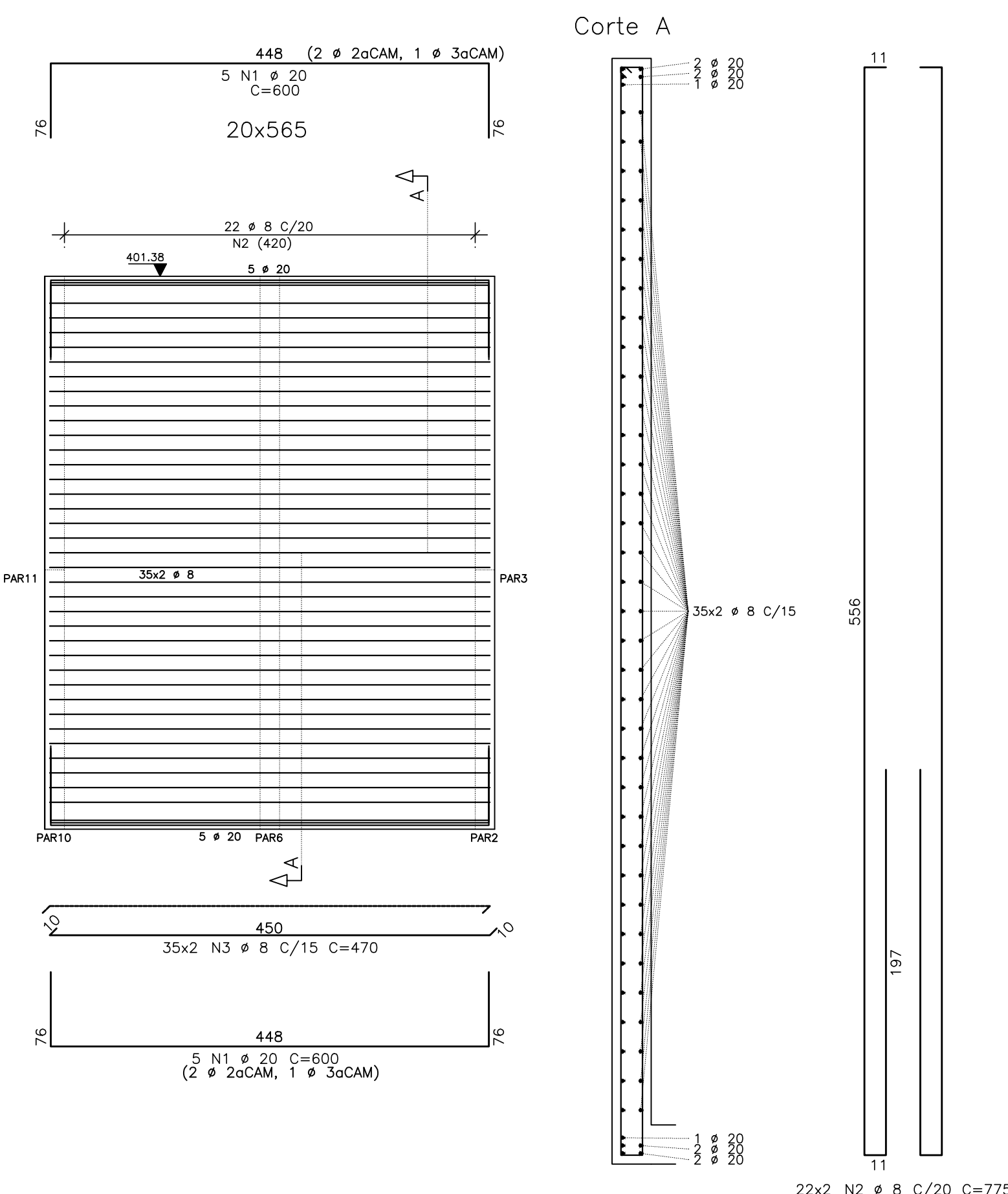

PAR13=PAR14

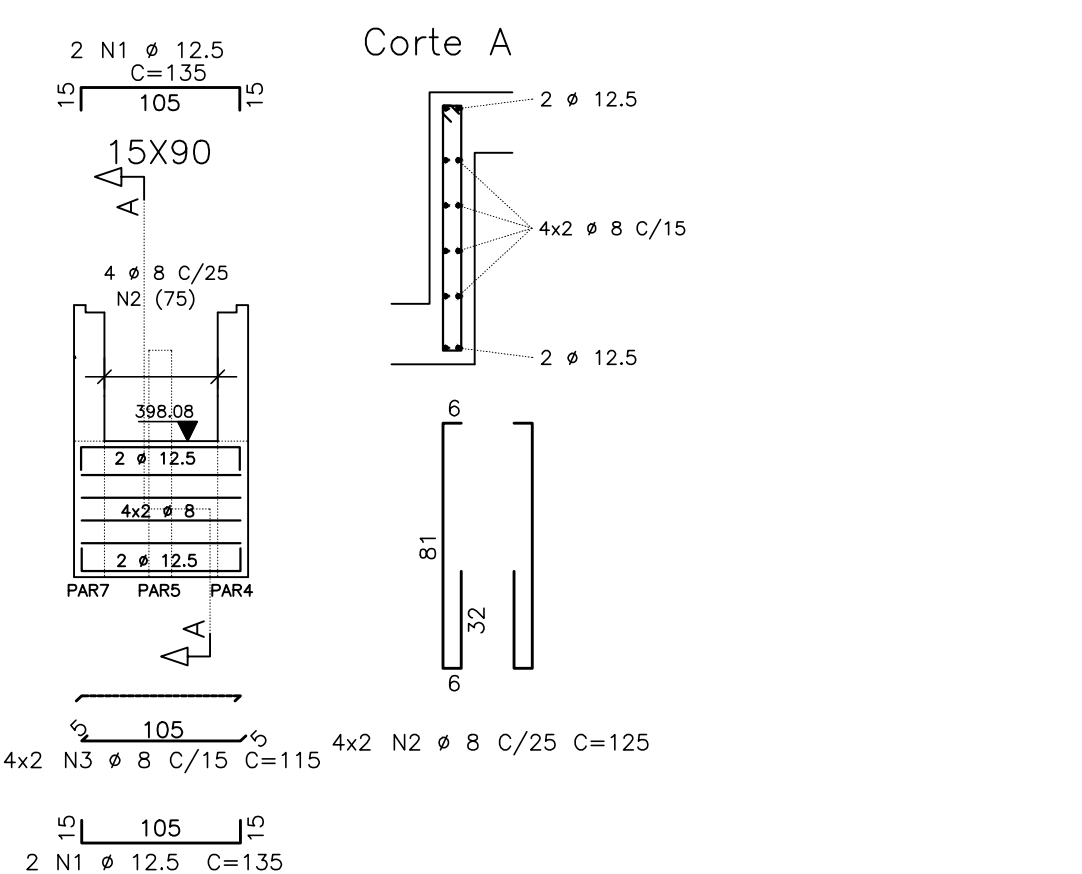

PAR19

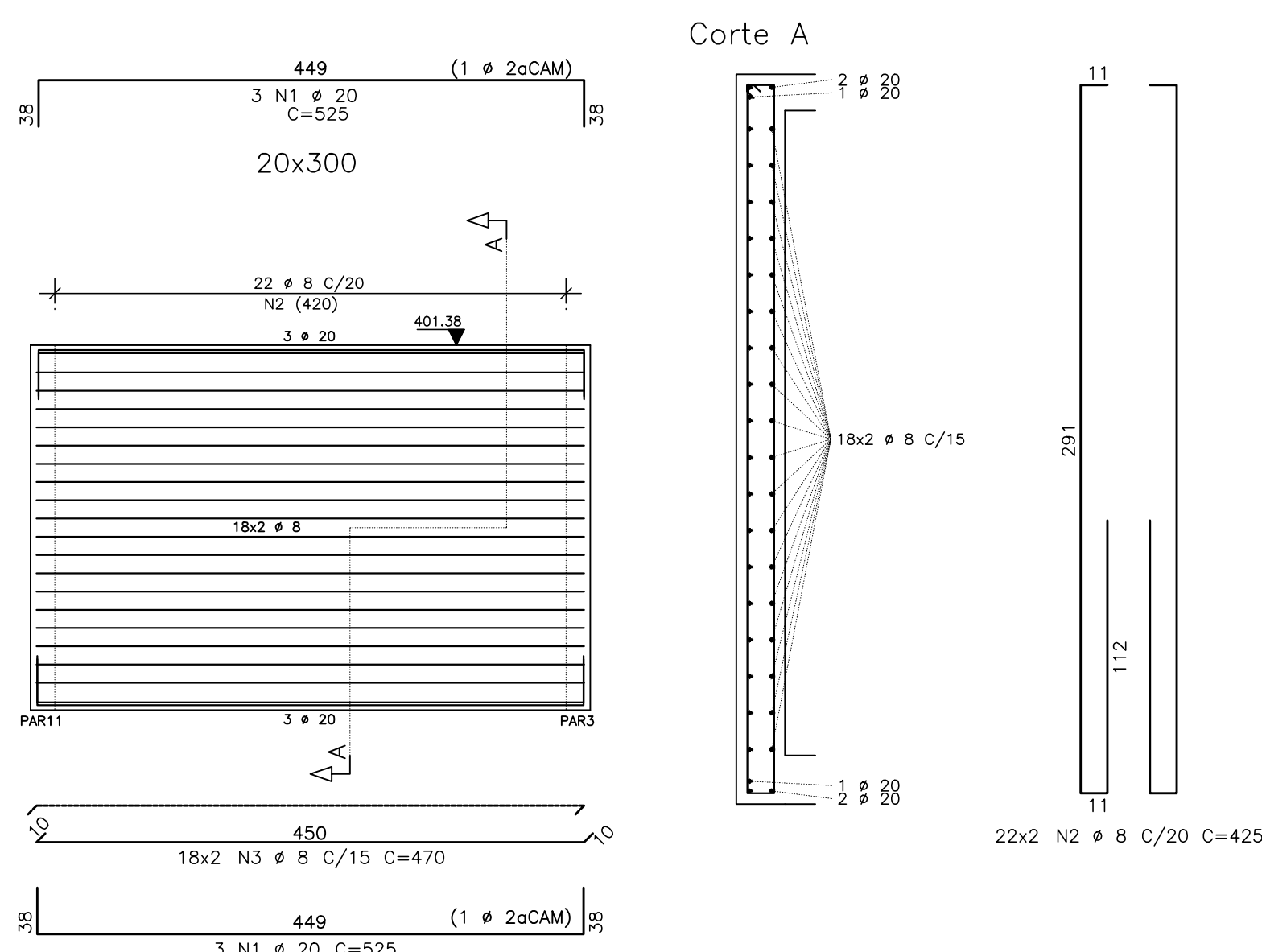

PAR20=PAR21=PAR22=PAR23

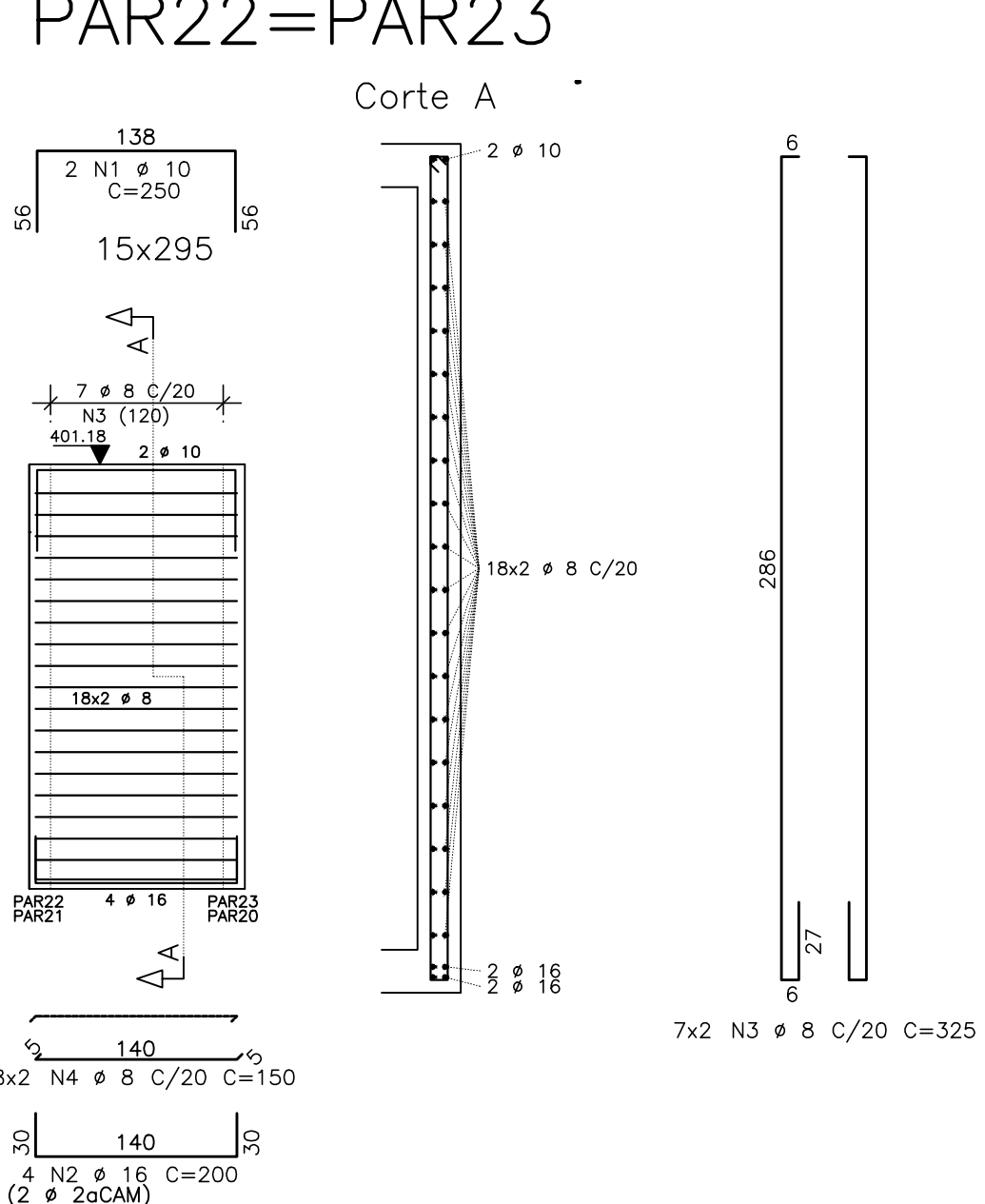

REVISÃO	REVISÃO	DESENHO	DATA
01	MONTEAGEM GERAL	SCS	30/06/2017
02			
03			
04			
05			

PAGO	APROVO	
	PROPRIETÁRIO	
	PROJETISTA	
	PROJETISTA	
	CONSTRUTOR	

CREA
 08/00000000-05
ESTÁÇÃO ELEVATORIA DE ESGOTO - SB5.2 - 2ª e 3ª ETAPAS
 MUNICÍPIO/ESTADO: TAUAÁ - CE
 ENDEREÇO: SEDE DO MUNICÍPIO
 CONTRATANTE: COMPANHIA DE ÁGUA E ESGOTO DO CEARÁ
 PROJETO: ESTRUTURAL - EXECUTIVO
 RESPONSABILIDADE TÉCNICA: CONTEÚDO DA PRANCHA
 AUTOR: SÉRGIO COSTA DE SOUZA
 PAREDES
 CREA: CE 42668 D RHP: 060624371-2
 PROJETO: ESCALA: 1/25 - 1/50
 ETAPA: DATA: 30/06/2017
 REVISÃO: 01 DESENHO: SCS NOME DO ARQUIVO (CAD): 05_08_PEC_EEES_2_SES_TAUAA_R01_30_06_17.dwg
WT4 ENGENHARIA LTDA
 Projetos e Serviços de Engenharia
 Tel.: (85) 9665-9378 / 8878-3250
 E-mail: torquatob2012@gmail.com
 RESERVA DE PROPRIEDADE INTELECTUAL.



WT4 ENGENHARIA	WT4 ENGENHARIA LTDA Projetos e Serviços de Engenharia Tel.: (85) 9665-9378 / 8878-3250 E-mail: torquatob2012@gmail.com RESERVA DE PROPRIEDADE INTELECTUAL.	05/06
--------------------------	---	-------